

**LEGEND**

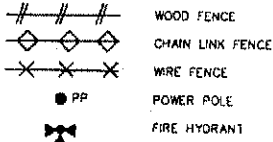

SCALE: 1" = 20'

BEARINGS BASED ON PLAT RECORDED IN VOLUME 7700, PAGE 132 OF THE DEED AND PLAT RECORDS OF BEXAR COUNTY, TEXAS

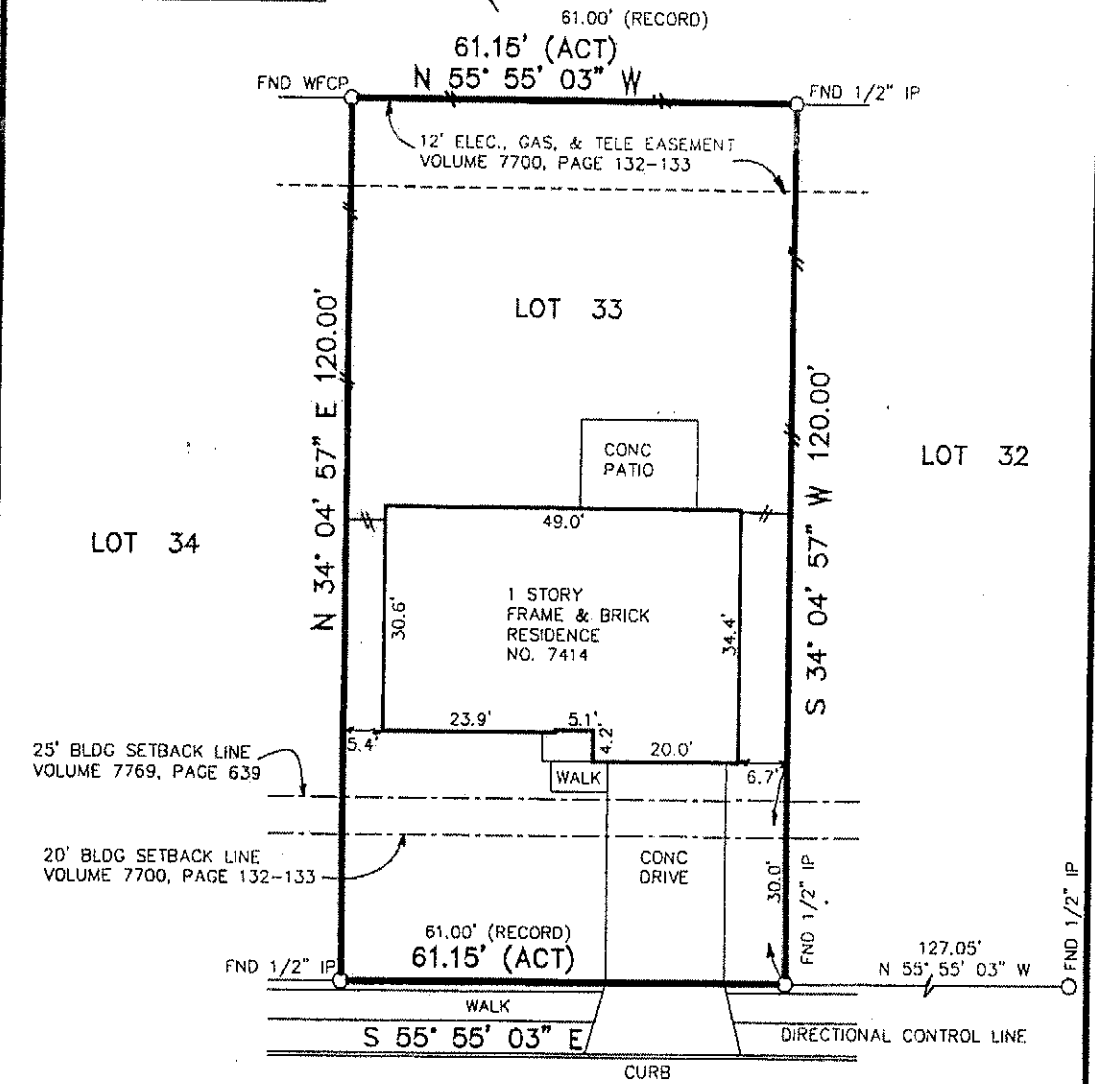

**SLIPPERY ELM DRIVE**

**PLAT OF PROPERTY**

REFERENCE: VOLUME 7700, PAGE 132-133 DPRBC  
VOLUME 7769, PAGE 639 DREC  
VOLUME 2326, PAGE 328 RPRBC (CATV) VOLUME 2482, PAGE 317 RPRBC (CATV)

PROPERTY ADDRESS: 7414 SLIPPERY ELM DRIVE  
SAN ANTONIO, TEXAS

BEING LOT 33, BLOCK 2, NEW CITY BLOCK 17948, WILDWOOD SUBDIVISION UNIT 1, IN THE CITY OF SAN ANTONIO, BEXAR COUNTY, TEXAS, ACCORDING TO PLAT THEREOF RECORDED IN VOLUME 7700, PAGE 132-133, DEED AND PLAT RECORDS OF BEXAR COUNTY, TEXAS.

I DO HEREBY CERTIFY THAT THIS SURVEY WAS THIS DAY MADE ON THE GROUND OF THE PROPERTY DESCRIBED HEREIN, AND THERE ARE NO EASEMENTS OR ENCROACHMENTS UNLESS SHOWN.

DATE: SEPTEMBER 4, 2001  
JOB NUMBER: 7641  
GF NUMBER: 00905718-010-JMH  
BUYER: JASSO

*Ruber Gasso*



I, JERRY D. WILKIE, JR., HAS DETERMINED THAT THE ABOVE DESCRIBED PROPERTY IS LOCATED IN ZONE X, WHICH IS NOT IN A SPECIAL FLOOD HAZARD AREA AS IDENTIFIED BY A N.I.F.P. INSURANCE MAP, COMMUNITY-PANEL NUMBER 48029C0244 E, DATED FEBRUARY 16, 1995



**WILKIE SURVEYING INC.**  
REGISTERED PROFESSIONAL LAND SURVEYOR  
2424 FREEDOM DRIVE  
SAN ANTONIO, TEXAS 78217-4323  
210-828-9505

JERRY D. WILKIE, JR. R.P.L.S. No. 4724