

INTERSTATE HIGHWAY 20
VARIABLE WIDTH R.O.W.

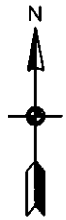

1" = 50'

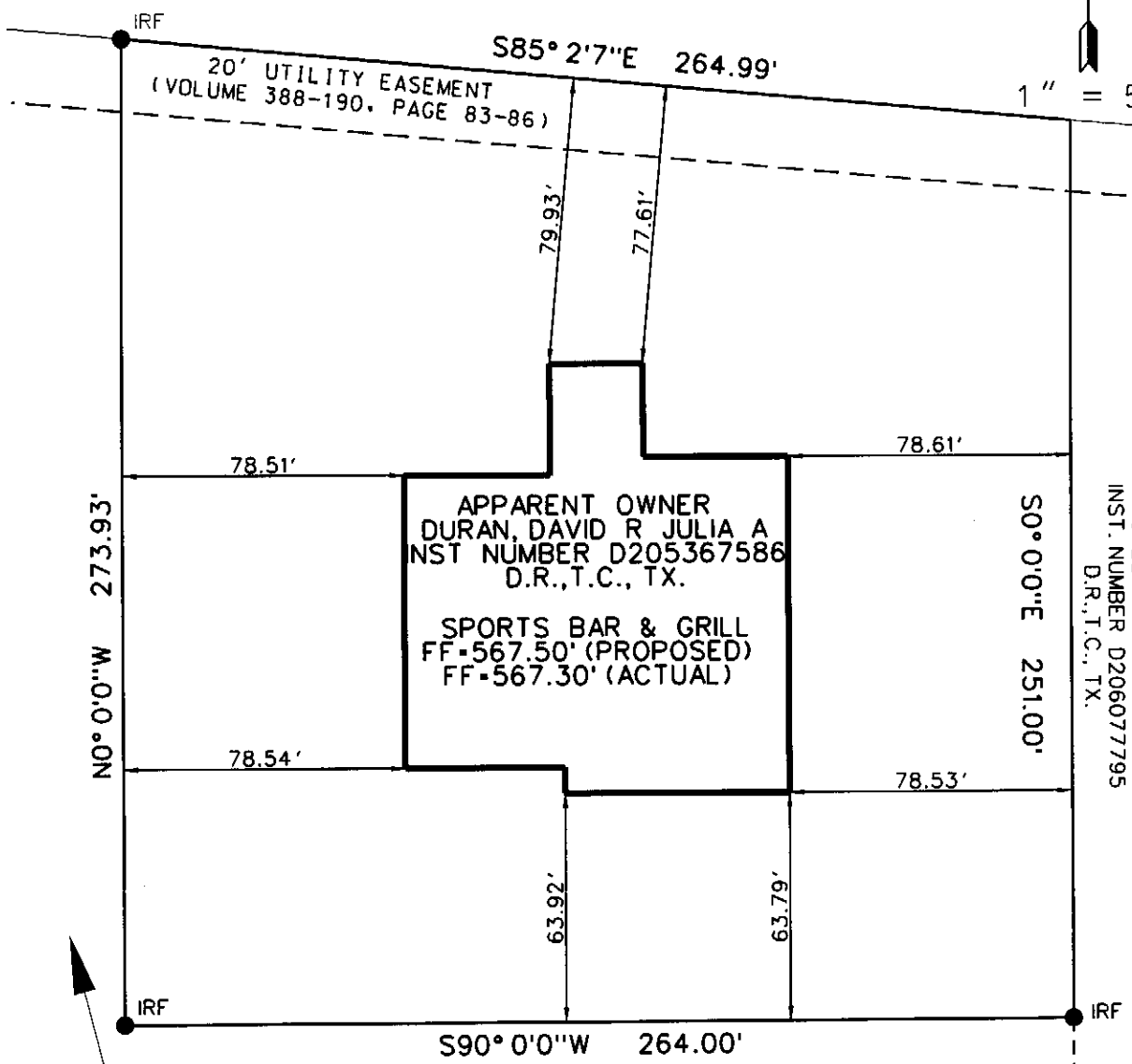

APPARENT OWNER
DURAN, DAVID R JULIA A
INST NUMBER D205367586
D.R., T.C., TX.

SPORTS BAR & GRILL
FF-567.50' (PROPOSED)
FF-567.30' (ACTUAL)

APPARENT OWNER
GREENWOOD & SONS
INST. NUMBER D206077795
D.R., T.C., TX.

APPARENT OWNER
Sheffield Land Associates LP
Sheffield Village Ph 4,5&6 Adn
Blk 3
Deed Vol: 016532 Deed Page: 0346
D.R., T.C., TX.

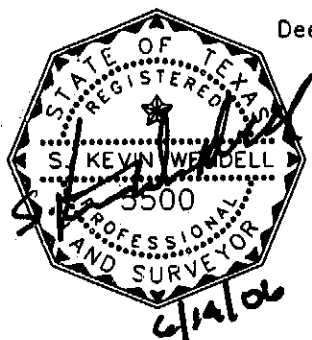

SURVEYED ON THE GROUND
JUNE 9 2006
SLAB SURVEY
1.5907 ACRES TRACT OF LAND SITUATED
IN JOHN MOODY SURVEY, ABSTRACT NUMBER 1007,
TARRANT COUNTY, TEXAS
BEING A PORTION OF BLOCK 3 OF SHEFFIELD VILLAGE,
PHASE IV, CITY OF GRAND PRAIRIE, TARRANT COUNTY TEXAS

DRAWN BY: APA
DATE: 06-13-2006
DGN. NO.: 060400.DGN
APPROVED BY: SKW



ENGINEERS - SURVEYORS - PLANNERS
A.N.A. CONSULTANTS, L.L.C.
1701 RIVER RUN / SUITE 810
FORT WORTH, TX. 76107
(817) 335-9900
FAX (817) 335-9955

SHEET NO.
1 OF 1